Alma Mater
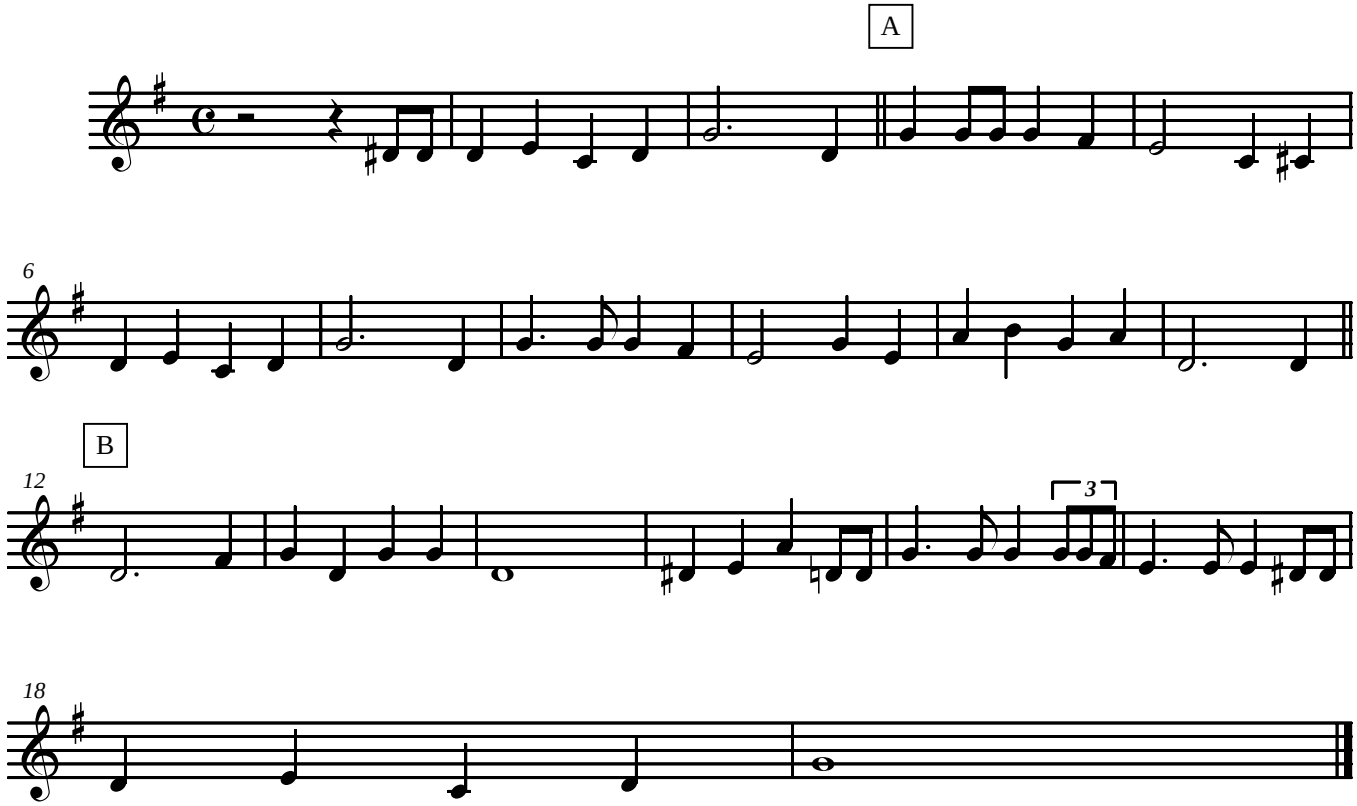
Bari. Sax