Flute
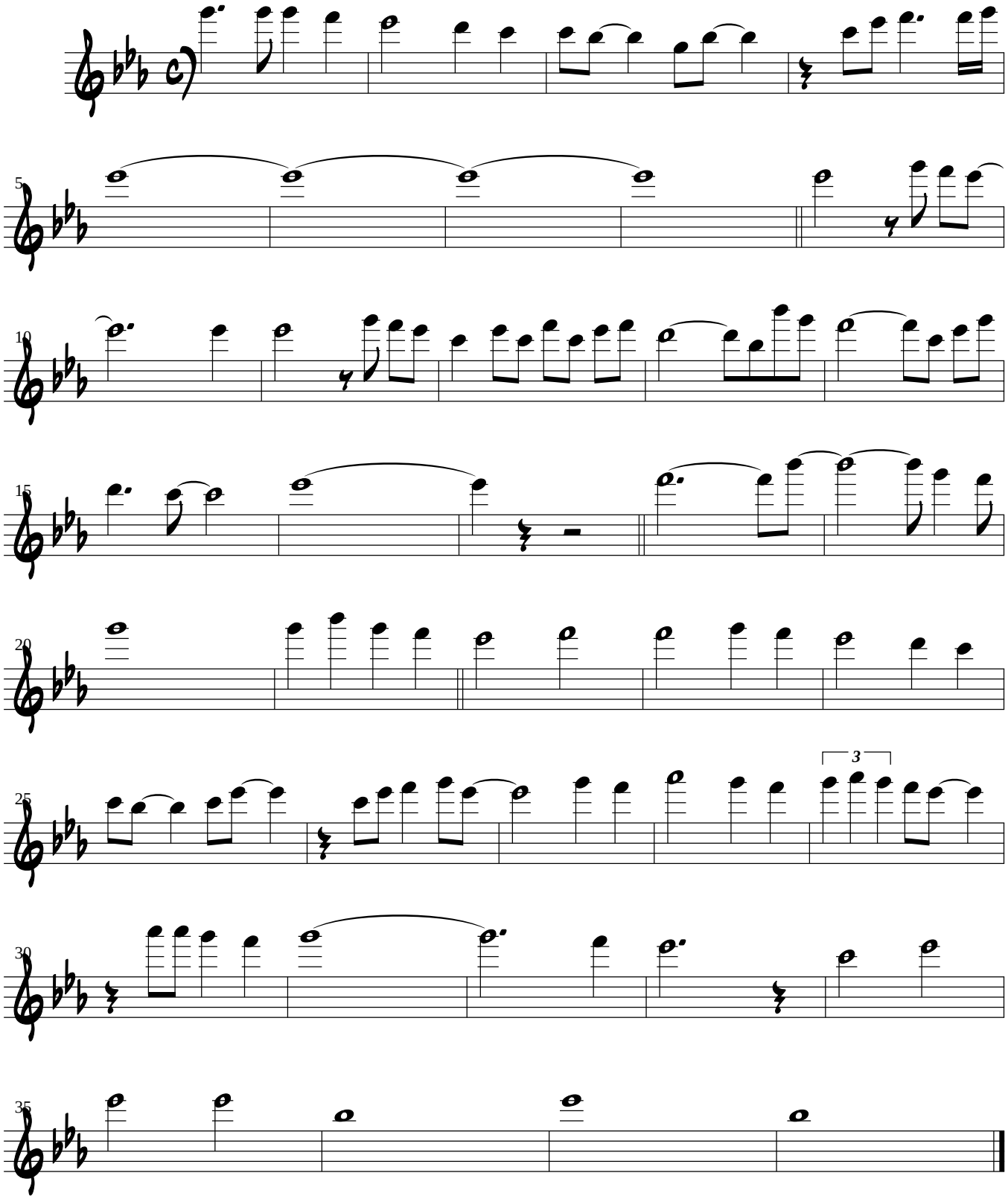
Bridge