Lowndes High Fight Song
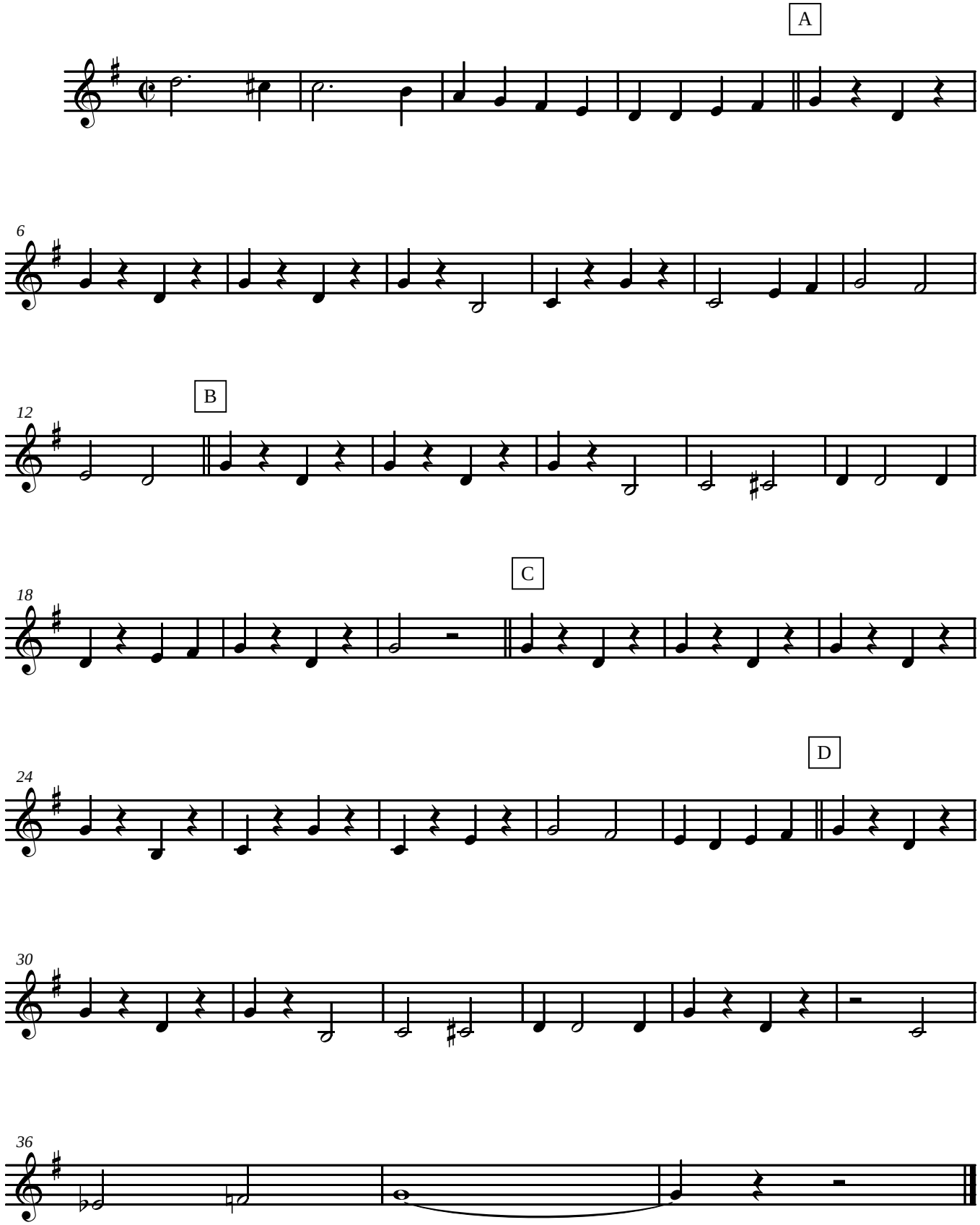
Bari. Sax