Flute
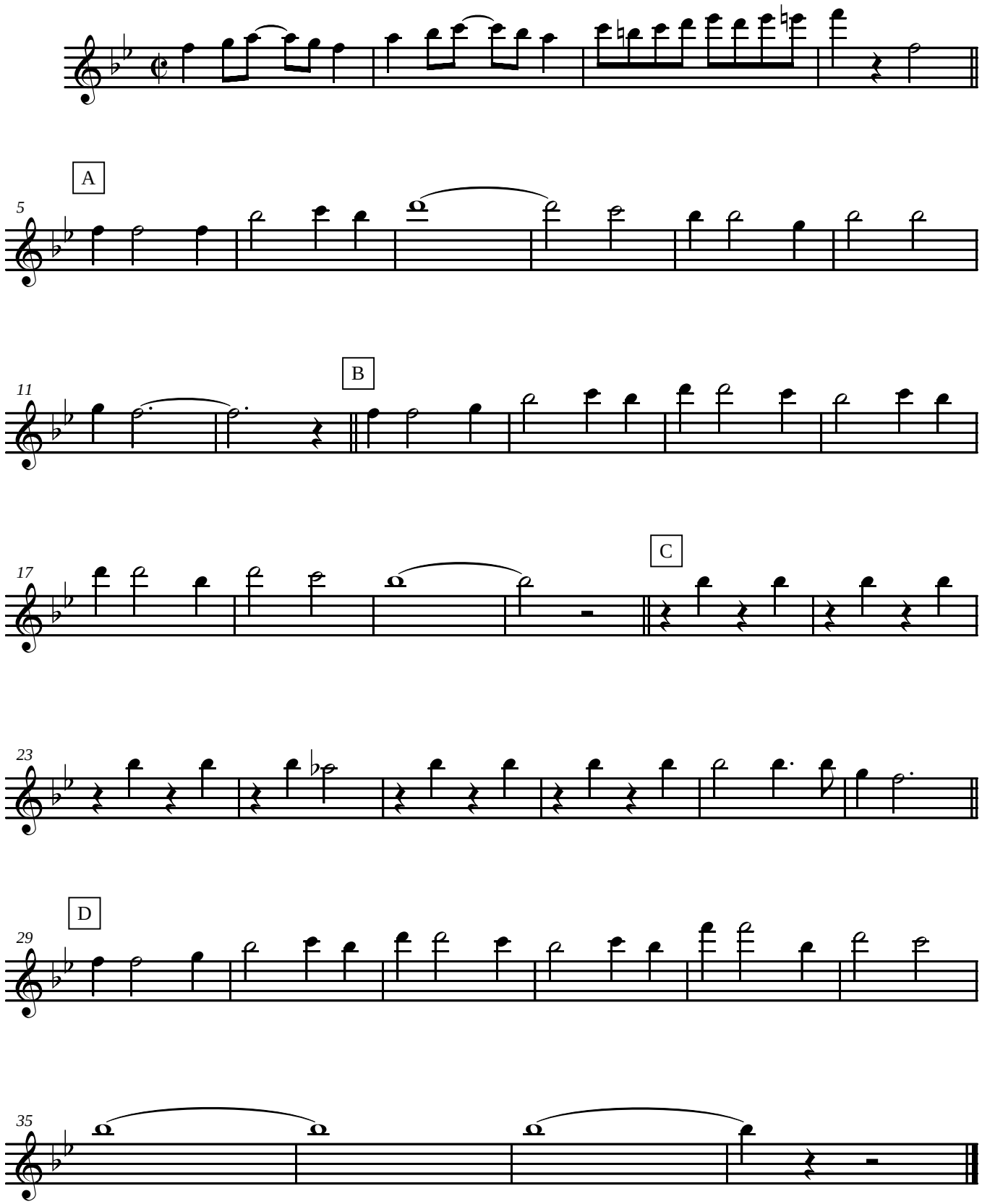
# Lowndes High Fight Song