Tenor Sax.
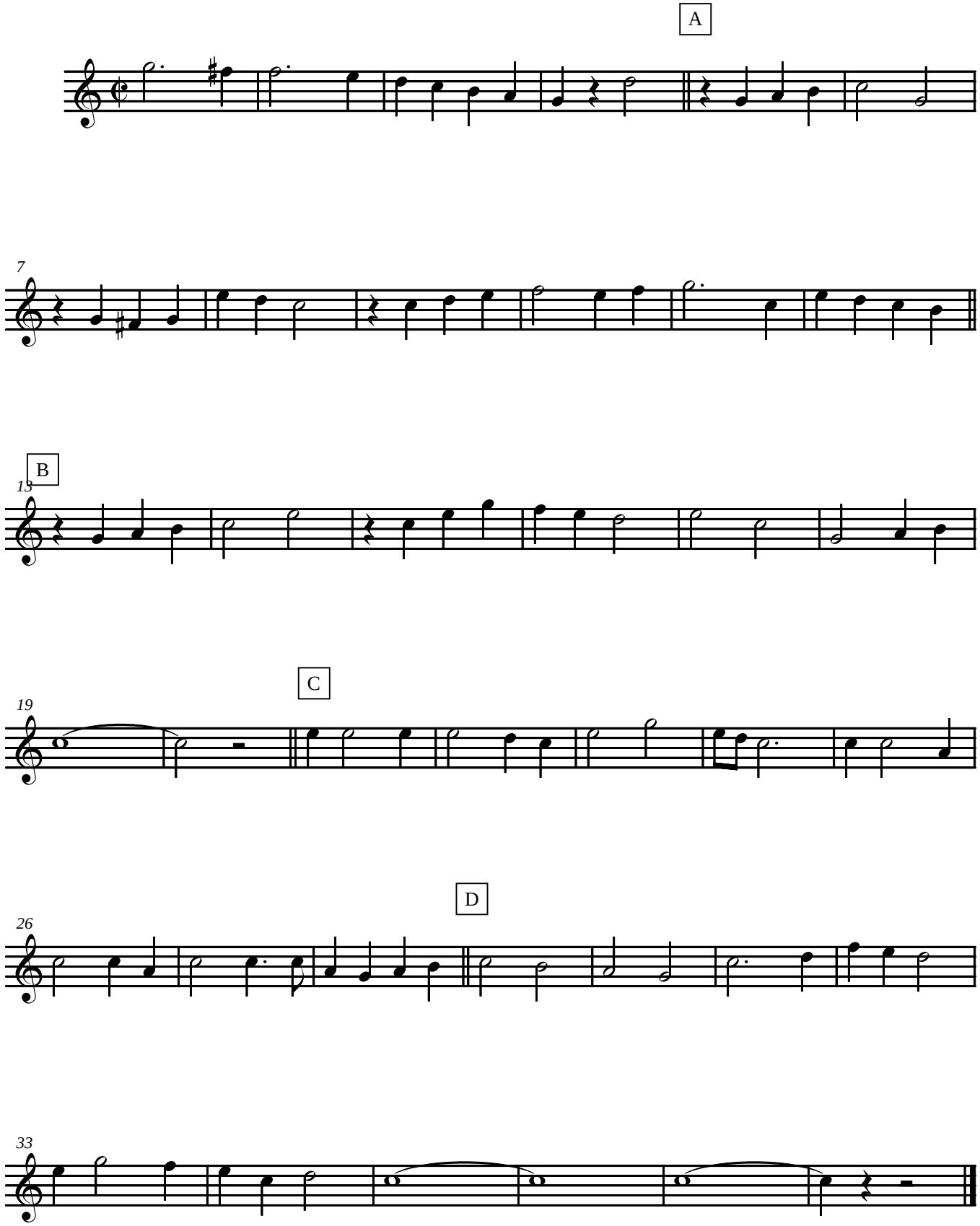
Lowndes High Fight Song