Tuba
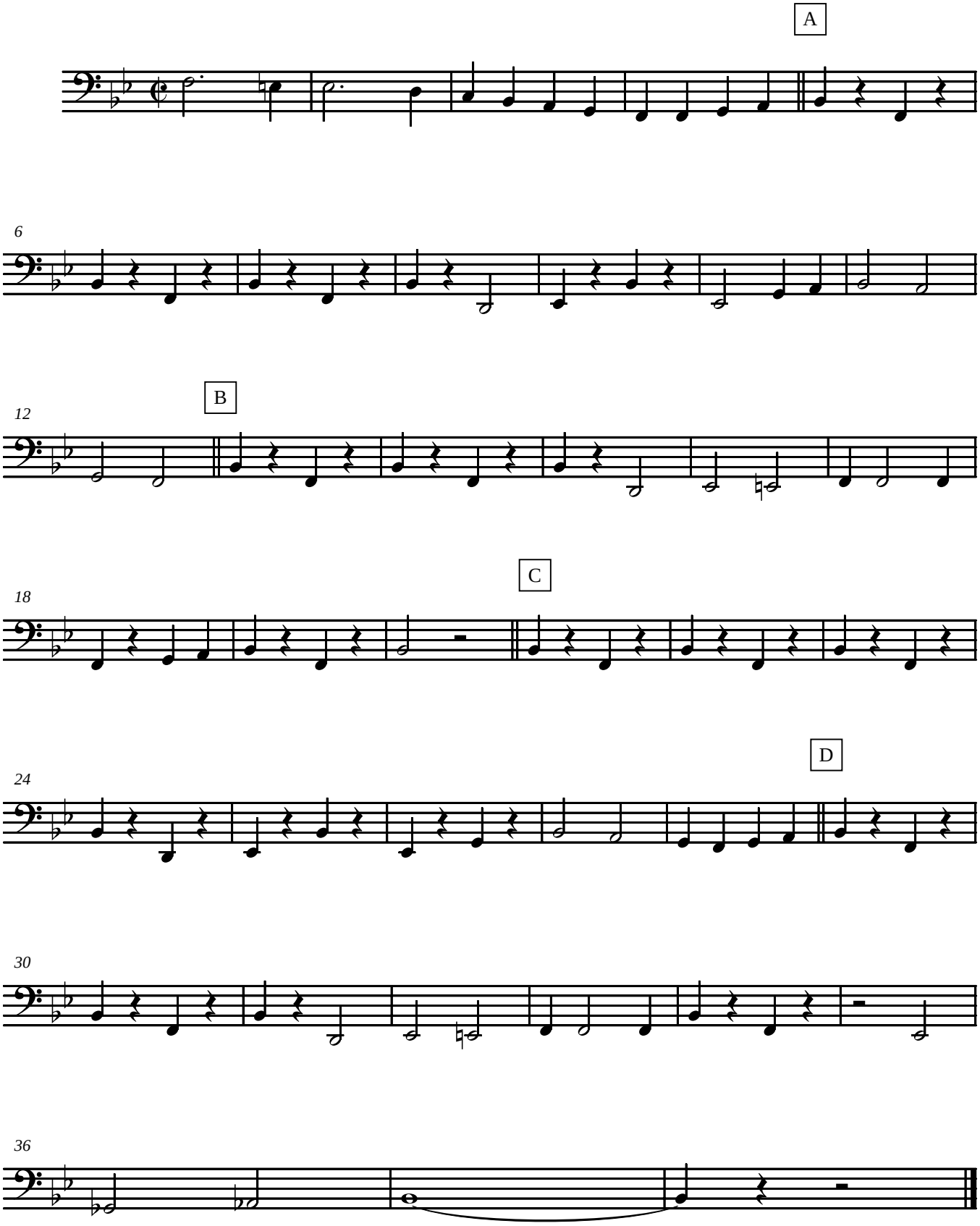
Lowndes High Fight Song